

PLAN LAYOUT
Scale 1:50

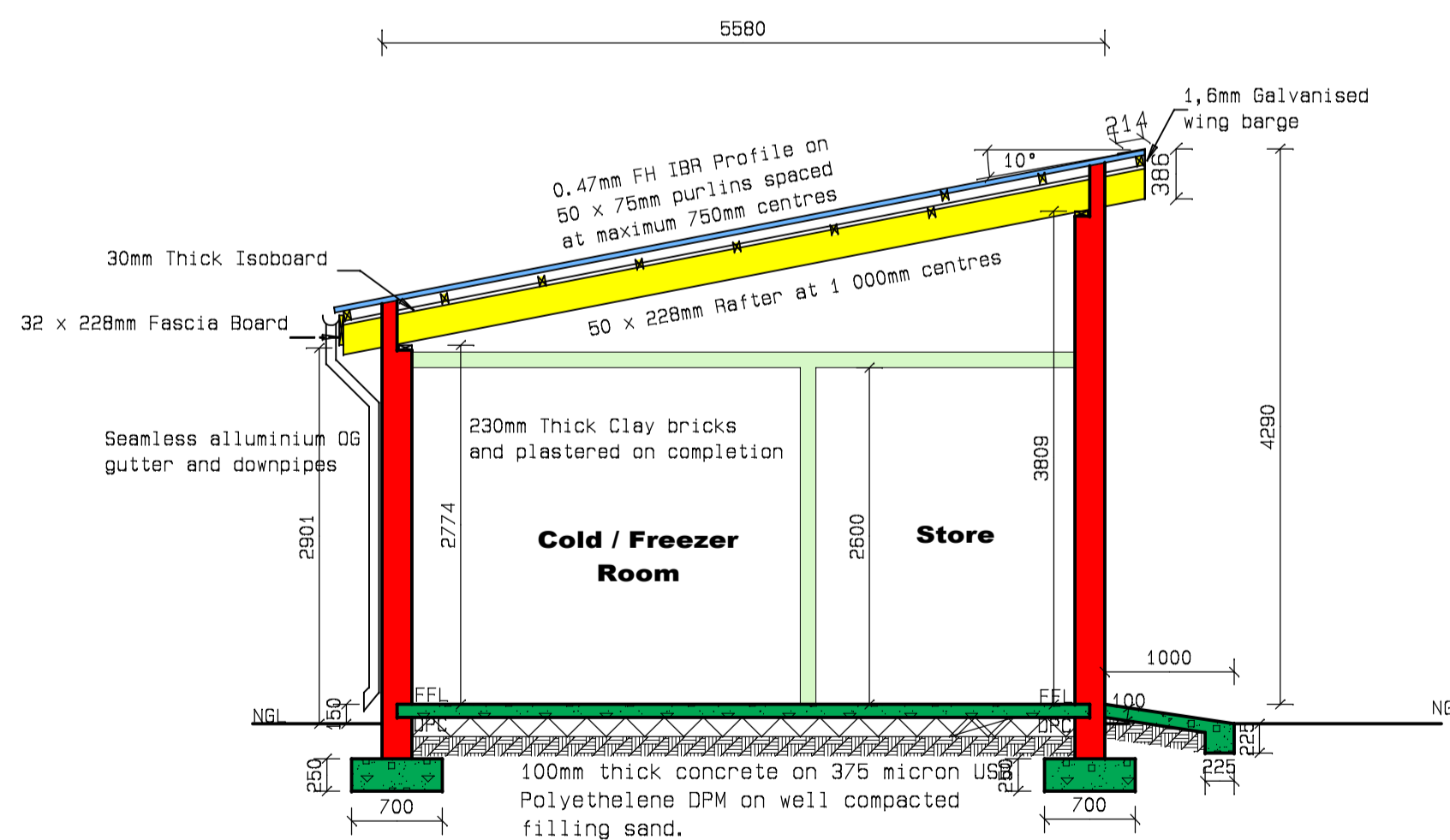

SECTION A-A
Scale 1:50

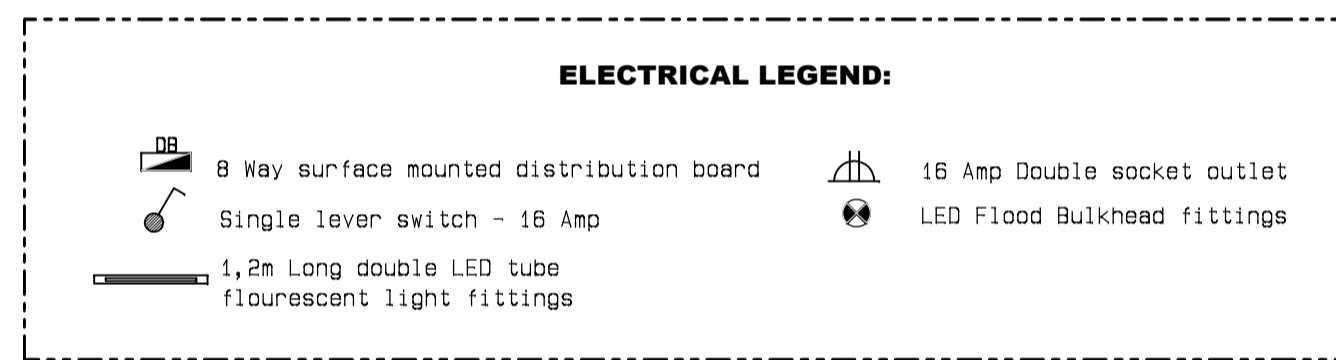
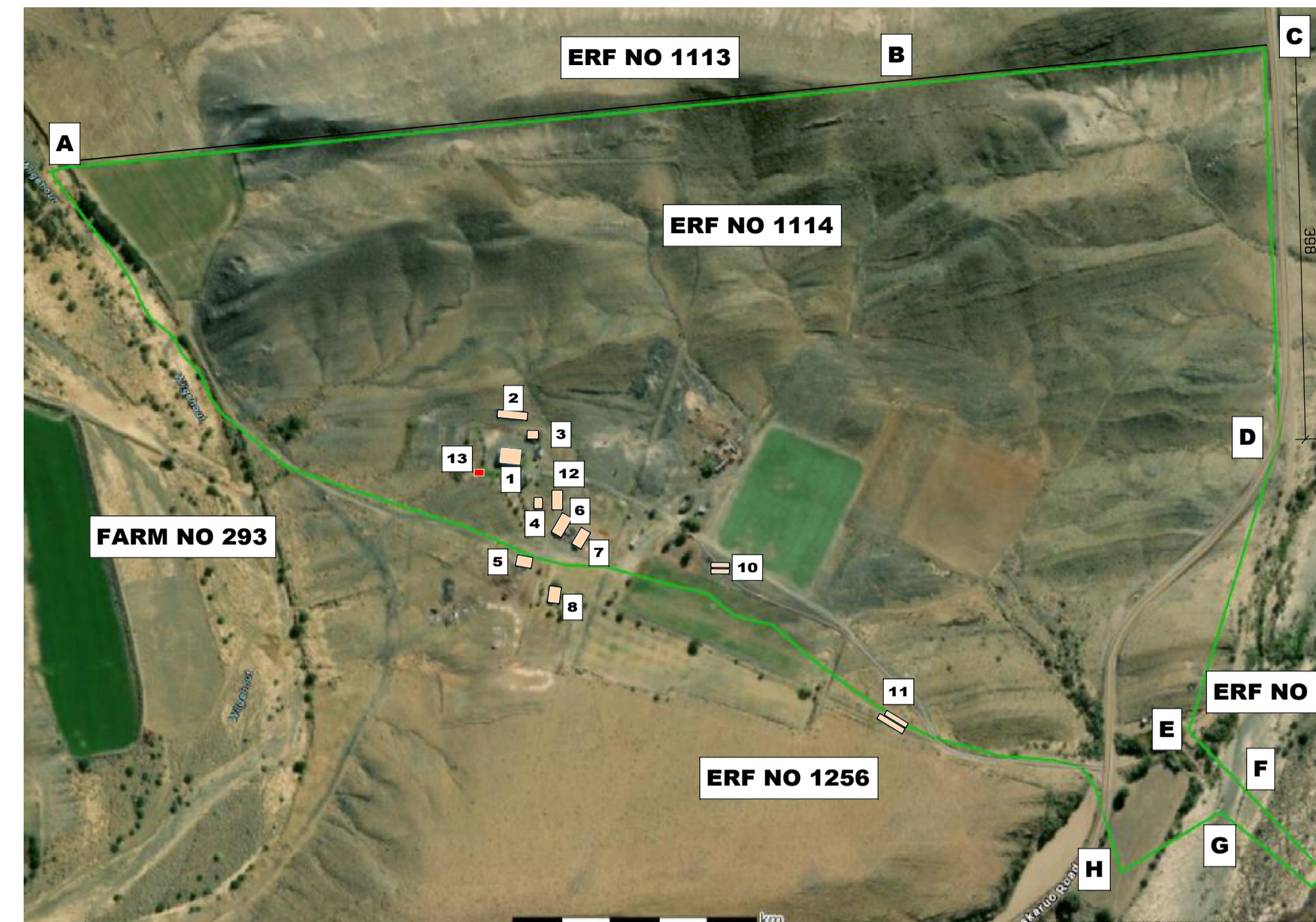
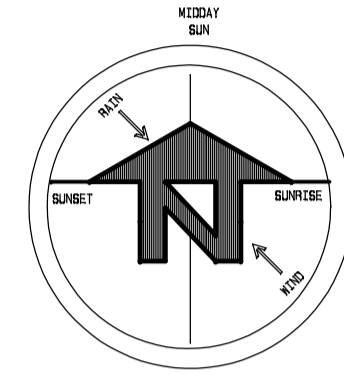

SITE PLAN
Not to Scale

- BUILDING NAMES**
1. MAIN HOUSE
 2. EXISTING SOLAR PANELS
 3. CARPORT
 4. PIGGERY
 5. TOOL STORE
 6. LEAN-TO ROOF & STORAGE
 7. CHICKEN HOUSE
 8. WENDY HOUSE
 9. WENDY HOUSE
 10. SOLAR PANELS FOR BOREHOLES 3 & 4
 11. SOLAR PANELS FOR BOREHOLE 2
 12. STORE - 18 x 9 METRES
 13. PROPOSED NEW PACKING FACILITIES - 9 x 6 metres

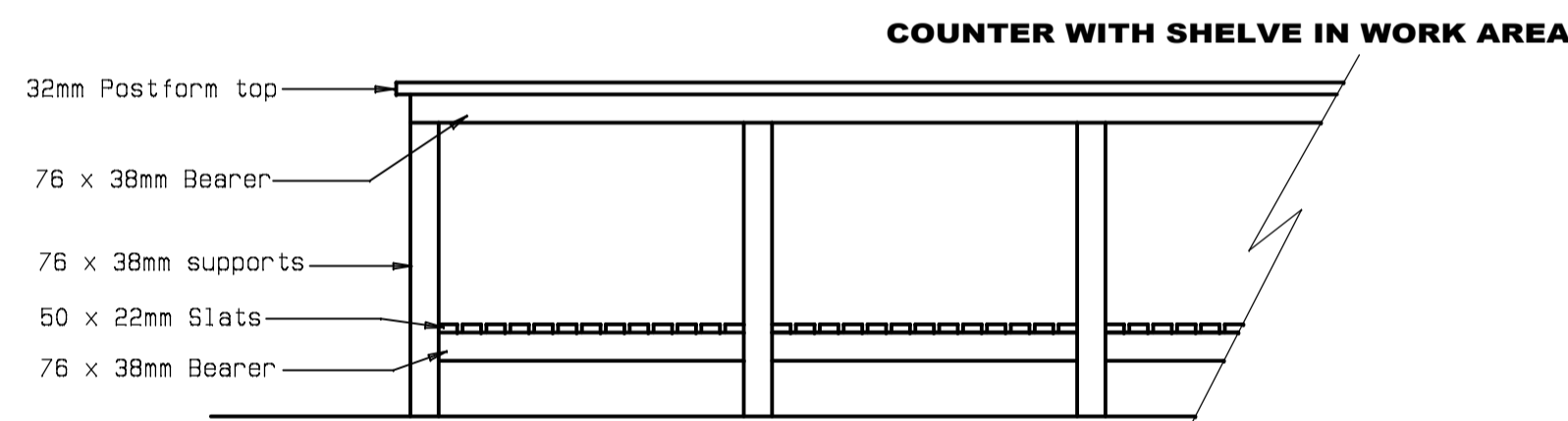

Scale 1:20

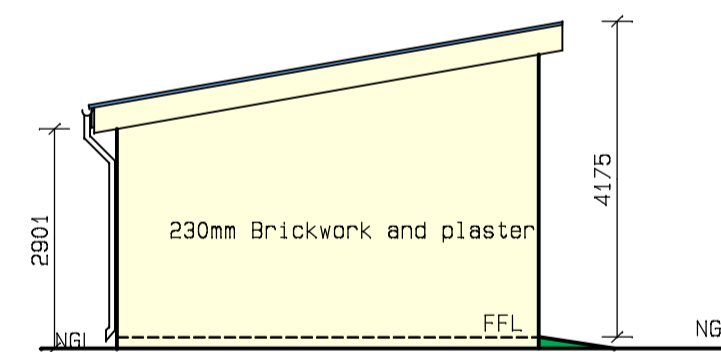

WEST ELEVATION
Scale 1:100

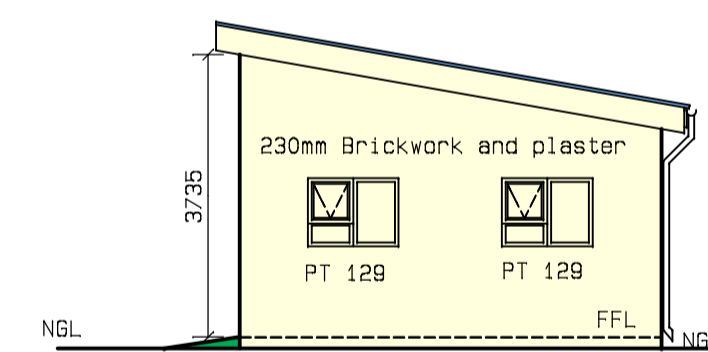

EAST ELEVATION
Scale 1:100

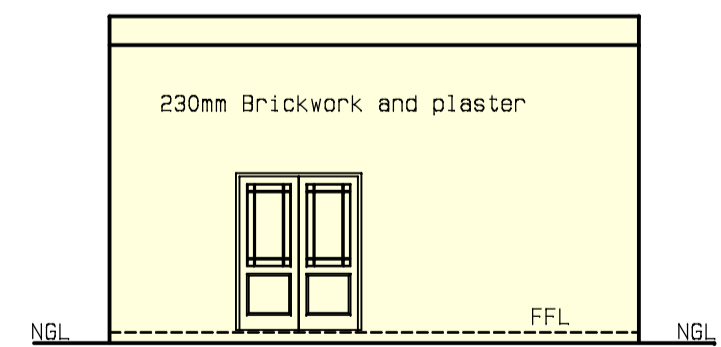

SOUTH ELEVATION
Scale 1:100

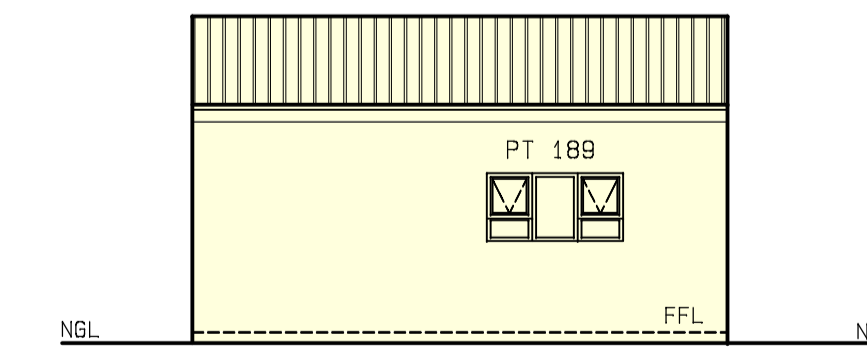

NORTH ELEVATION
Scale 1:100



CONTACT PERSONS

A.J. Otto
Project Co-ordinator: Technical
Casidra Pty Ltd Cell: 082 458 1081
J.F. Swanepoel
Senior Project Manager: Technical
Casidra SOC Ltd Cell: 084 900 8992
Sakkie Kordom
Project Manager - Agriculture
Casidra Soc Ltd Tel: 082 458 1084

DESCRIPTION OF DRAWINGS

DESCRIPTION AND INFORMATION	DESCRIPTION AND INFORMATION
FLOOR PLAN LAYOUT	SITE PLAN LAYOUT
SECTION	
ELEVATIONS	

CASIDRA

Post Box 660
Lauw Street
Paarl South
7624
Tel: (021) 863-5000
Fax: (021) 863-1065

CONSTRUCTION OF PACKING FACILITIES STRUCTURE FOR VISKUIL BOERDERY SITUATED IN LAINGSBURG, ERF NUMBER 1114

CONSTRUCTION DRAWING

Client Dept. of Agriculture	Drawn by: J.F. Swanepoel Prof. Sen Arch Tech Reg no.: ST 1037
Project Packing Facilities	Checked by: Katzen control panel
Municipality Laingsburg local Municipality	Scales: 1:100 & 1:50
Date: October 2025	Total coverage: 81 m ² Drawing ref: viskuil packing facilities.drw